UNIVERSITY OF OREGON | University Communications
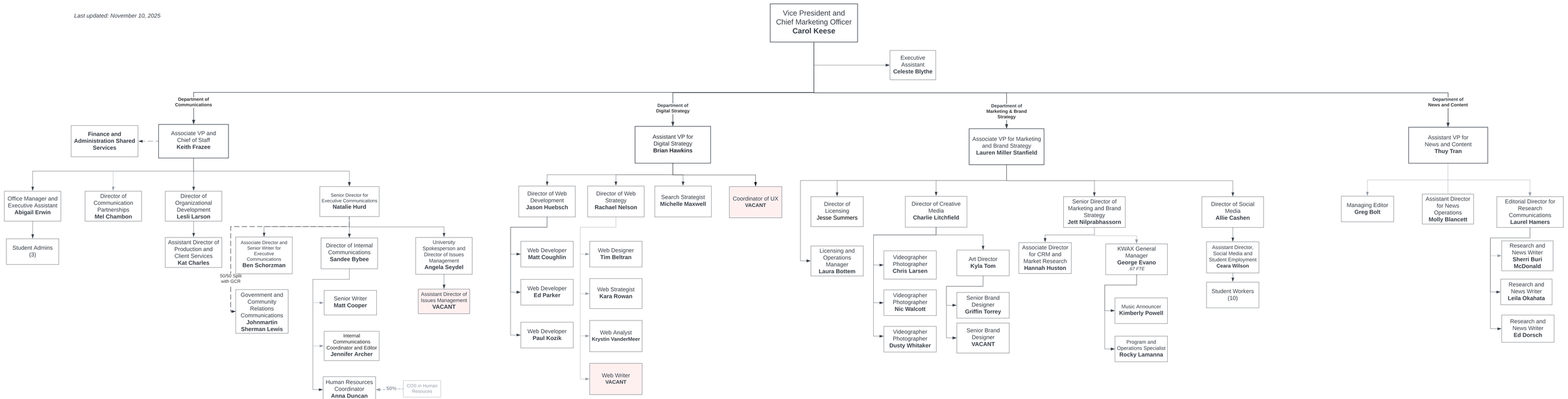
Last updated: November 10, 2025