UNIVERSITY OF OREGON | University Communications
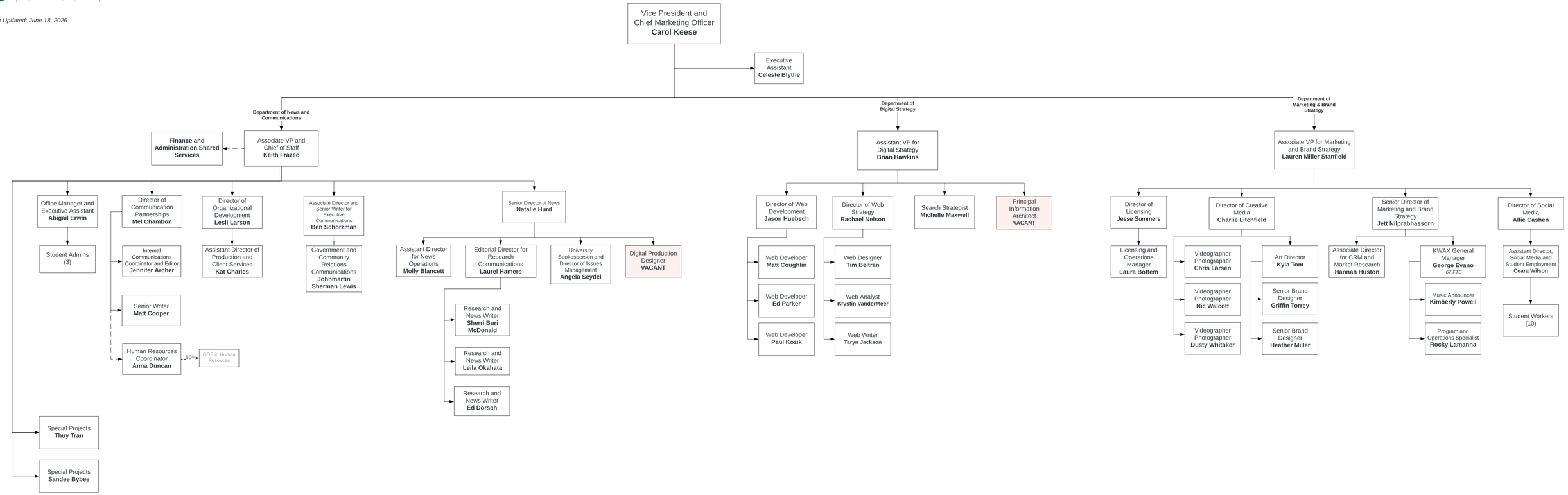
*Last Updated: June 18, 2026*